

AUG 27 1981

FILED
GREENVILLE CO. S. C.

AUG 27 8 59 AM '81
253-2-80
DORRIS TANKERSLEY

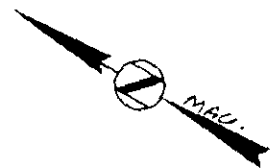

TR. MSC is to certify that on August 19, 1981, I surveyed the property shown on this plat, known as a portion of Tract No. 2 on plat of Property of C.A. Satterfield, recorded in the RMC Office of Greenville County in Plat Book T on page 89, and that the property lines, walls and buildings are as shown hereon; that the building located on said lot does not encroach or project on adjacent streets or property, and that no adjacent walls or buildings encroach or project on 253-2-68 said premises, and that no utility lines cross this property except as shown hereon. This property is not located in a designated flood hazard area.

James R. Freeland
James R. Freeland RLS & PE 4781

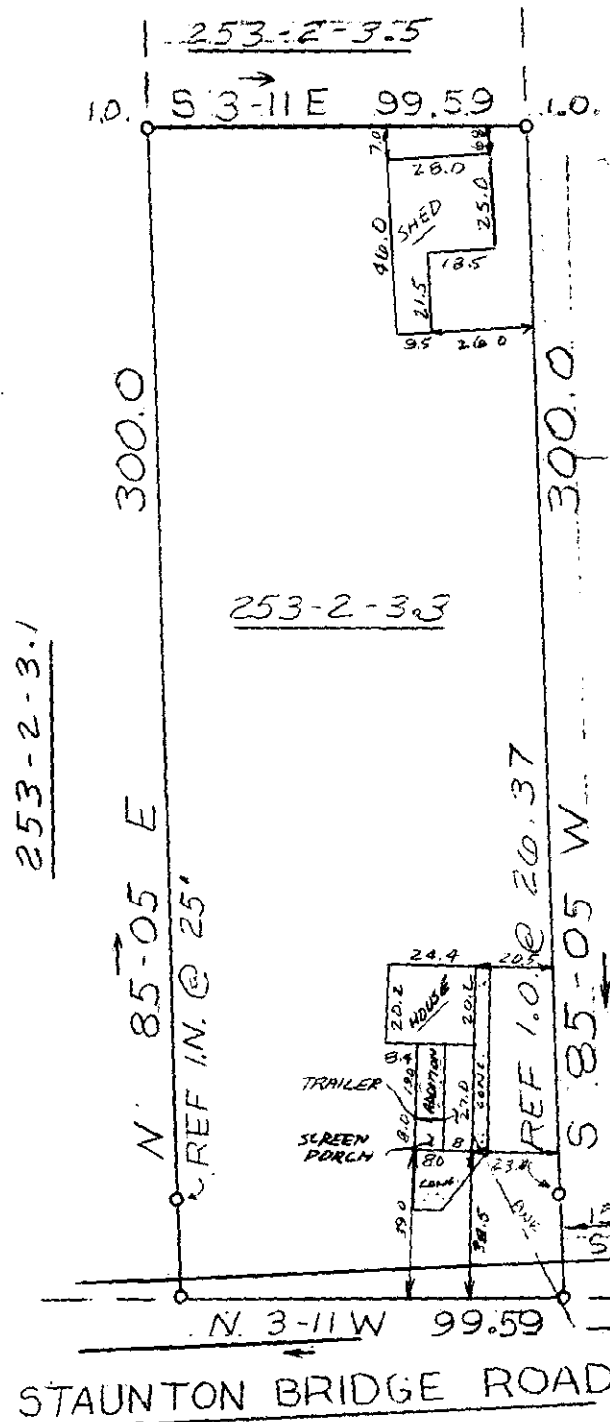

5309
8-T-13



STATE OF SOUTH CAROLINA
GREENVILLE COUNTY

SURVEY
FOR
GILBERT BLANDIN
ZELLA MAE BLANDIN

FREELAND & ASSOCIATES
Engineers • Land Surveyors
GREENVILLE, S.C.

SURVEY LT
DRAWN KE'S
CHECK *[Signature]*
SCALE 1" = 50'
DATE 8-19-81
DWG. NO. 16800

PRINT MACHINE INC. 1 AUG 27 81 1005